WASHINGTON APARTMENTS
AMERICAN LEGION

AMERICAN
LEGION
POST 139

IN
WASHINGTON APARTMENTS

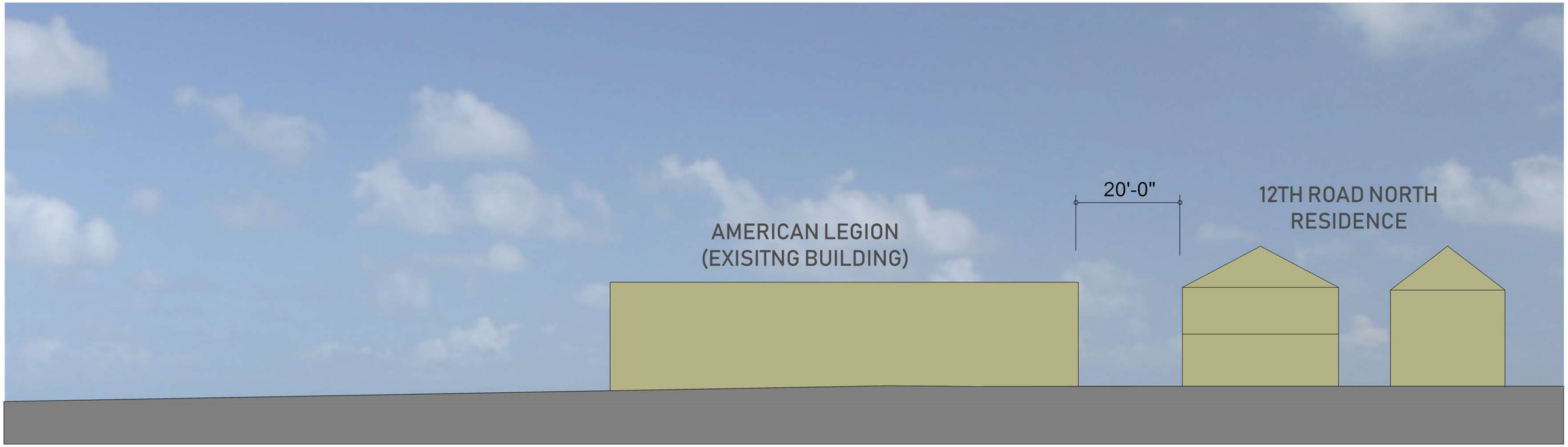
20'-0"
AMERICAN LEGION
(EXISITNG BUILDING)
12TH ROAD NORTH
RESIDENCE

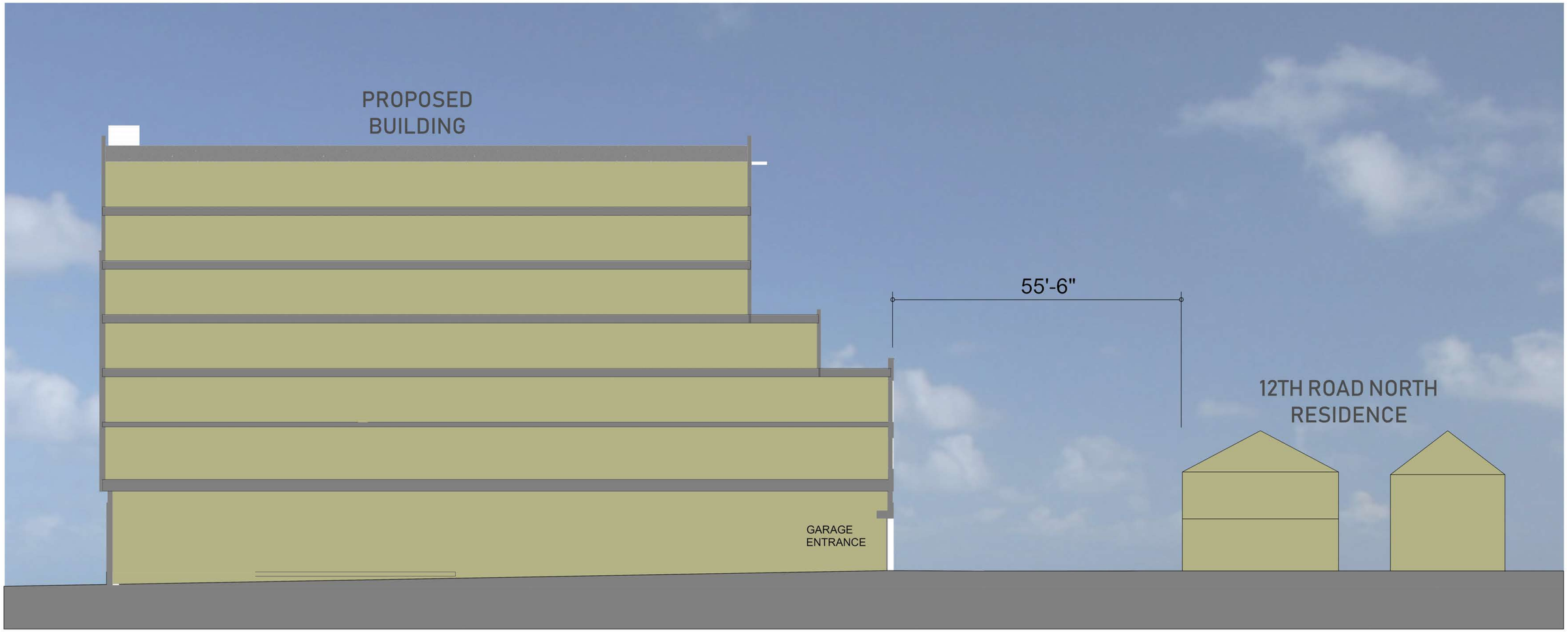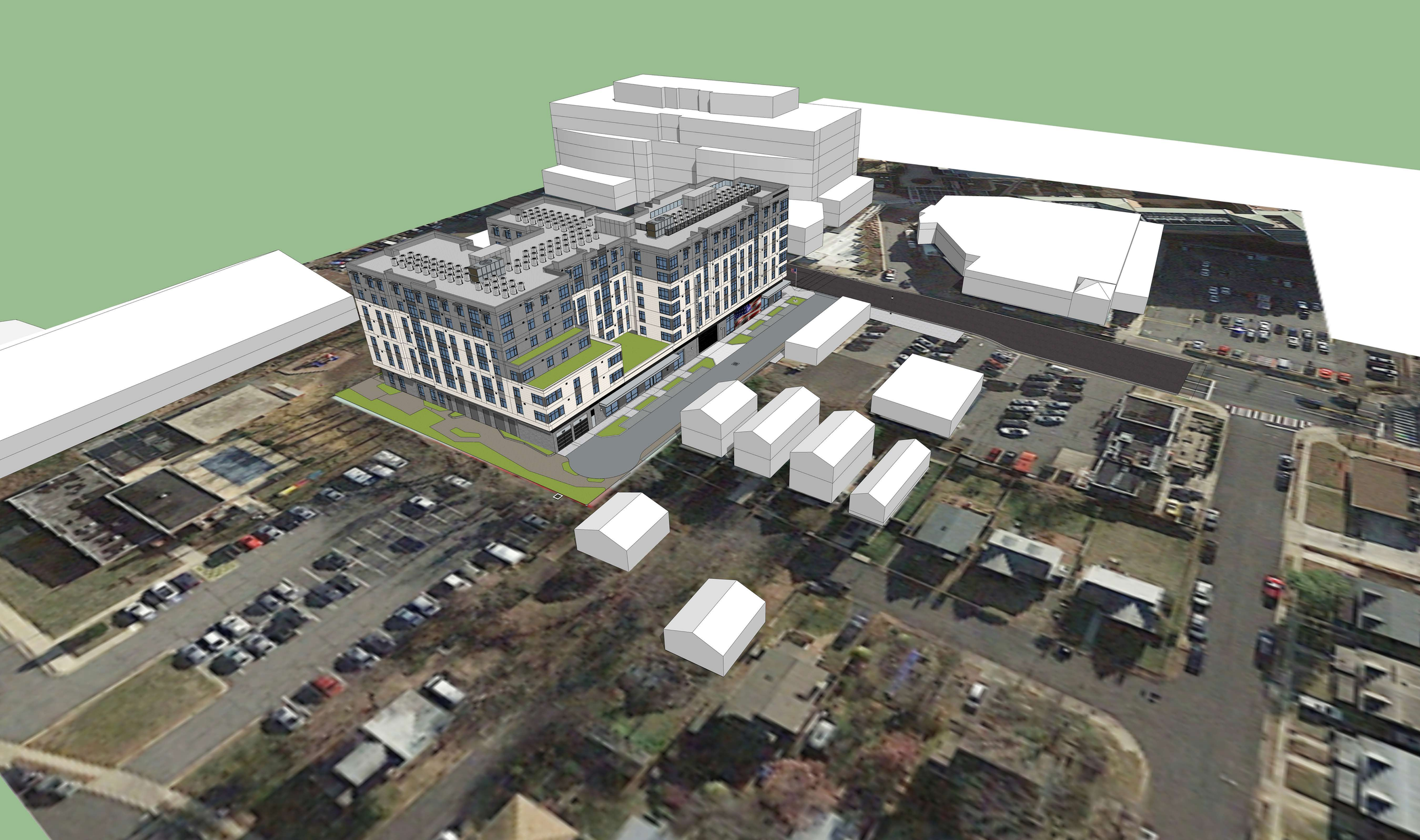
PROPOSED
BUILDING
55'-6"
12TH ROAD NORTH
RESIDENCE
GARAGE
ENTRANCE